

Corners to be Indexed

E1/4 2-106-39

S1/4 2-106-39 (N1/4 11-106-39)

SEP 27 2023

Karen Brown

I hereby certify that this document and the data contained herein was prepared by me or under my direct supervision.

[Signature]

8/28/2023
Date

Daniel L. Bueltel

License No. 43844

CERTIFICATE OF LOCATION OF GOVERNMENT CORNER

Land survey monuments situated in Section 2, Township 106, Range 39, 5TH P.M.

STATE OF MINNESOTA, County of MURRAY



- FOUND MONUMENT
- SET MONUMENT

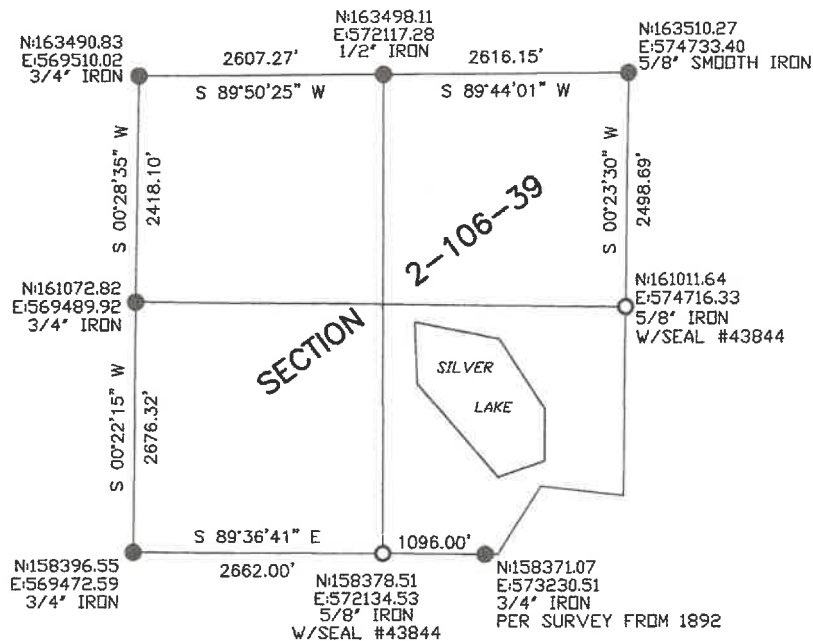

Murray County Coordinate System (1996 Adj.)

Statement of Evidence

E1/4 2-106-39

In September of 1858, W.J. Neely surveyed in the east line of the township.

In July of 1861, W.J. Neely surveyed in the north, south, and west lines of the township.

In August of 1861, Wellman and Smoot subdivided the township.

A survey from February of 1934 shows a stone at the corner.

On May 14, 2021, Bueltel-Moseng Land Surveying did not attempted to excavate stone as it was in a significant cut area in the road. Set a $\frac{5}{8}$ " iron with seal #43844 in the center of the road and in line with the fence to the east. Corner was within $10' \pm$ of single proportionate distance.

S1/4 2-106-39 (N1/4 11-106-39)

In September of 1858, W.J. Neely surveyed in the east line of the township.

In July of 1861, W.J. Neely surveyed in the north, south, and west lines of the township.

In August of 1861, Wellman and Smoot subdivided the township.

A survey from February of 1934 shows a stone placed at the corner.

On June 8, 2021 Bueltel-Moseng Land Surveying did not dig as the road had been substantially built up. Set a $\frac{5}{8}$ " iron with seal #43844 on line between the southwest corner of the section and $\frac{3}{4}$ " iron from a survey in 1892, and 2662.00 feet east of the southwest corner of the section, per 1934 survey. Corner fits 80 line fence in the Southwest Quarter. Corner is $4' \pm$ south of east-west centerline and 33 feet east of the centerline of the road to the south.